STATE OF CALIFORNIA | CALIFORNIA NATURAL RESOURCES AGENCY

California Department of Forestry and Fire Protection (CAL FIRE)

August 1, 2025

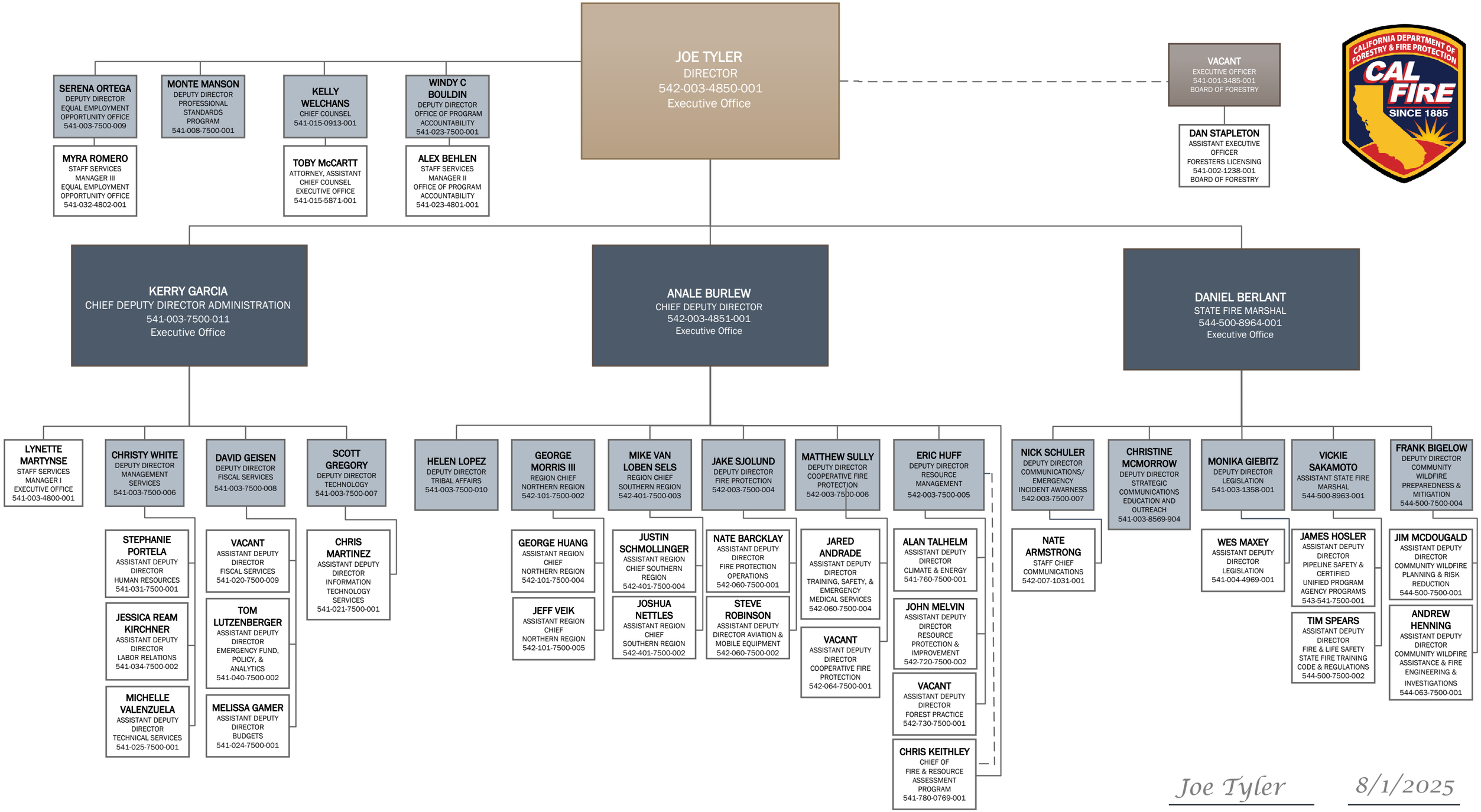

Joe Tyler — JOE TYLER, DIRECTOR/FIRE CHIEF

8/1/2025 — DATE