California Department of Forestry and Fire Protection (CAL FIRE)

February 17, 2025

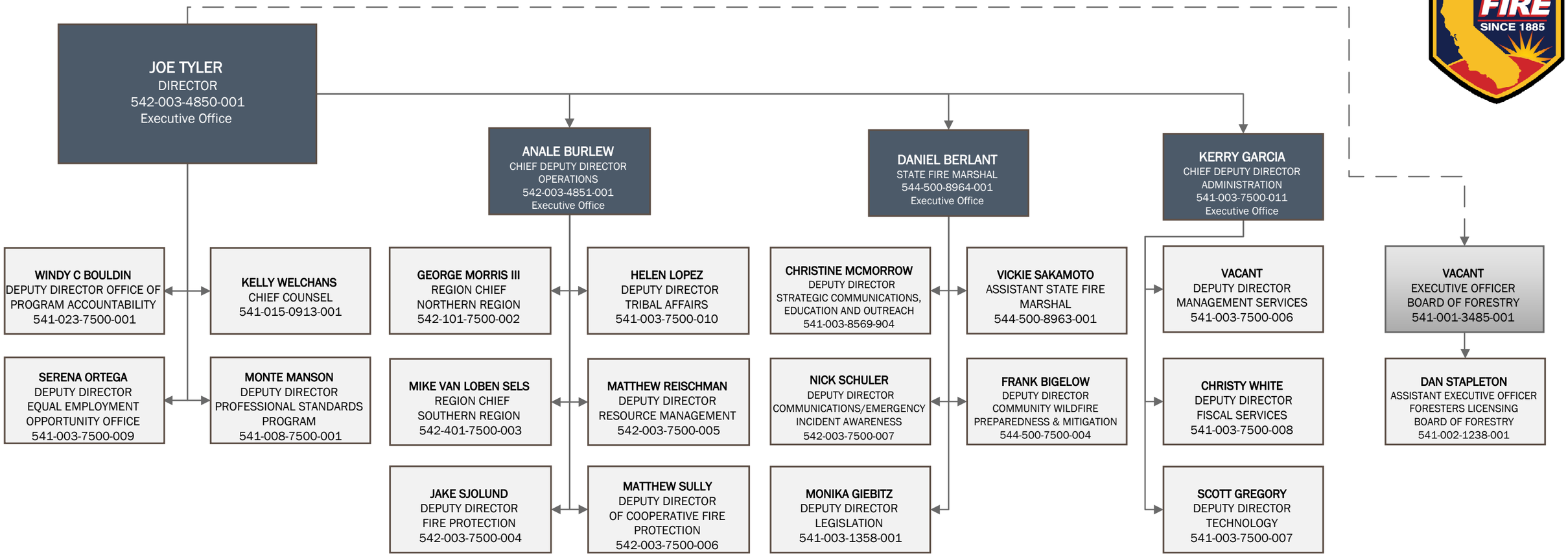

Joe Tyler — *02/17/2025*

JOE TYLER
DIRECTOR/FIRE CHIEF

DATE