

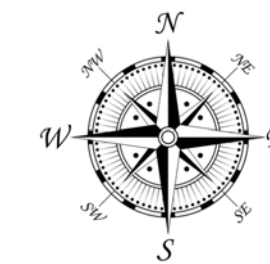

Jackson Demonstration State Forest

California Department of Forestry and Fire Protection - Mendocino Unit

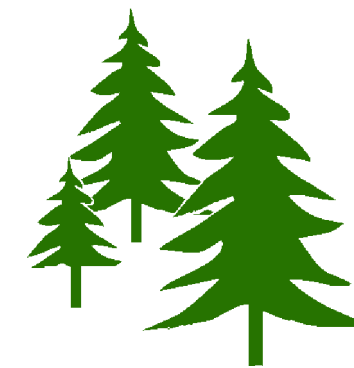

0 0.5 1 2 miles
1:36,000 1 inch = 3,000 feet

NOTE: Created to print on poster size paper 36" x 24"
Projection: UTM Zone 10
Datum: NAD 83

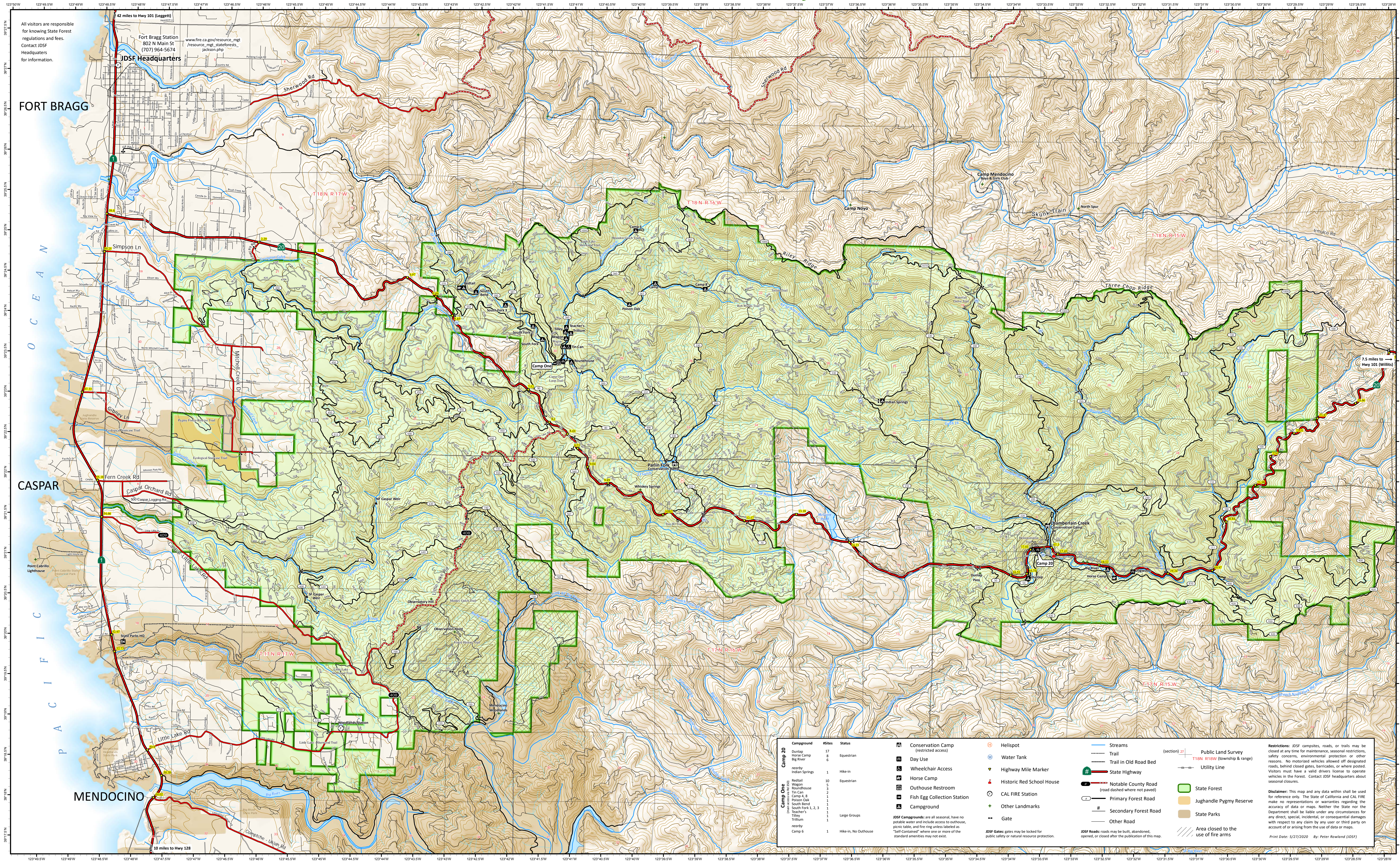

All visitors are responsible for knowing State Forest regulations and fees. Contact JDSF Headquarters for information.

FORT BRAGG

CASPAR

MENDOCINO

42 miles to Hwy 101 (Leggett)

Fort Bragg Station
802 N Main St
(707) 964-5674
www.fire.ca.gov/resource_mgmt/resource_mgmt_stateforests_jackson.php

10 miles to Hwy 128

Campground	# Sites	Status	Conservation Camp (restricted access)	Helispot	Streams	(section 21)	Public Land Survey	Restrictions: JDSF campsites, roads, or trails may be closed at any time for maintenance, seasonal restrictions, safety concerns, environmental protection or other reasons. No motorized vehicles allowed off designated roads, behind closed gates, barricades, or where posted. Visitors must have a valid drivers license to operate vehicles in the Forest. Contact JDSF headquarters about seasonal closures.
Camp 20	17	Equestrian	Day Use	Water Tank	Trail	T18N R16W	State Forest	Disclaimer: This map and any data within shall be used for reference only. The State of California and CAL FIRE make no representations or warranties regarding the accuracy of data or maps. Neither the State nor the Department shall be liable under any circumstances for any direct, special, incidental, or consequential damages with respect to any claim by any user or third party on account of or arising from the use of data or maps. Print Date: 5/27/2020 By: Peter Rowland (JDSF)
nearby Indian Springs	6	Hike-in	Wheelchair Access	Highway Mile Marker	Trail in Old Road Bed	T18N R15W	Juglandae Pygmy Reserve	
Westall	10	Equestrian	Horse Camp	Historic Red School House	State Highway	T17N R16W	State Parks	
Wagon	5	Equestrian	Outhouse Restroom	CAL FIRE Station	Notable County Road (road dashed where not paved)	T17N R15W	Area closed to the use of fire arms	
Roundhouse	5	Equestrian	Fish Egg Collection Station	Other Landmarks	Primary Forest Road			
Tin Can	2	Equestrian	Campground	Gate	Secondary Forest Road			
Camp 4, 8	1	Equestrian	Conservation Camp (restricted access)	JDSF Campgrounds are all seasonal, have no potable water and include access to outhouse, picnic table, and fire ring unless labeled as "Self-Contained" where one or more of the standard amenities may not exist.	Other Road			
South Fork 1, 2, 3	1	Equestrian	Day Use	JDSF Gates: roads may be built, abandoned, opened, or closed after the publication of this map.				
Teacher's	1	Equestrian	Wheelchair Access					
Trillium	1	Equestrian	Horse Camp					
Camp One	1	Large Groups	Outhouse Restroom					
nearby Camp 6	1	Hike-in, No Outhouse	Fish Egg Collection Station					