



Noble Demonstration State Forest

Shasta-Trinity Unit

A Few Reminders

1. Non-authorized motor vehicle use is prohibited (electric bicycles included).
2. Day use only; no camping is allowed.
3. Practice Leave No Trace Principles.
4. No campfires allowed.
5. If you choose to ride horseback, you are required to supply sufficient feed for riding stock. The stock shall not be turned loose to graze, and when secured must be within reach of water and feed. Pets are allowed but must be on a leash or under restrictive control at all times.

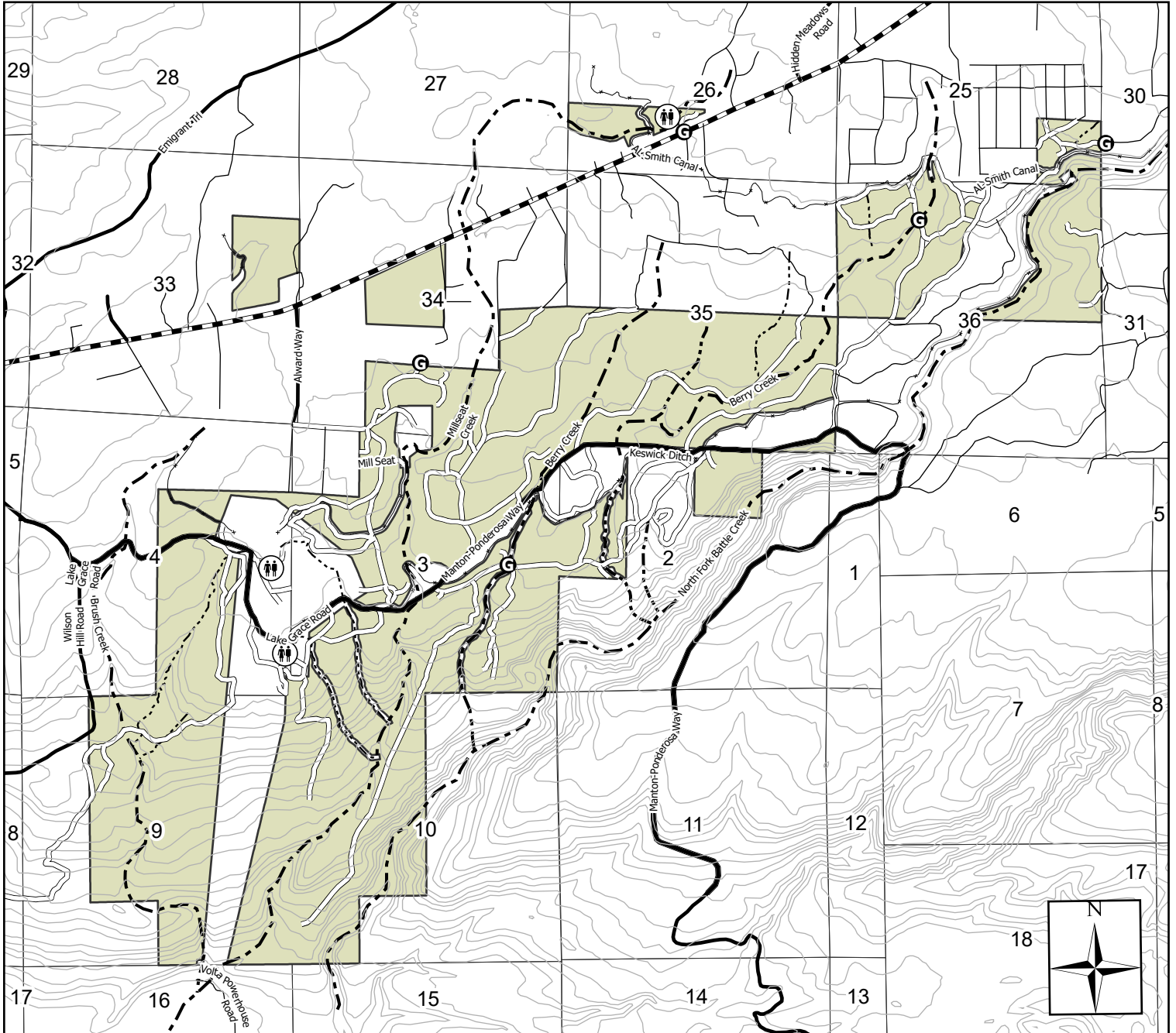
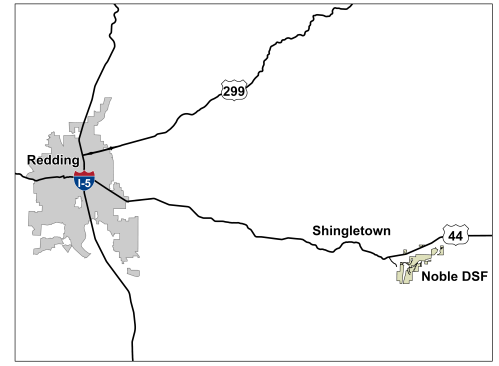

	State Highway 44		Class I Watercourse
	County Road		Class II Watercourse
	Seasonal Road		Class III Watercourse
	Private Road		Class IV
	Noble DSF		

40 Foot Contour Interval
1:35,000

