



California
**Department of
Conservation**
Land Resource Protection

WMAC Member Overview

DOC & the Regional Forest and Fire Capacity Program

Brian Newman-Lindsay
Brian.newman-lindsay@conservation.ca.gov

September 16, 2025

This Specific Human

Basics

Born and raised in Oakland/Berkeley

BA Biology from UC Santa Cruz

Masters in Sustainability & Environmental Engineering
from University of Colorado Denver



Professional Experience

Sustainability Consultant (Colorado)

Construction/Restoration Manager (Louisiana)

Environmental Construction Engineer (Virginia)

CEQA Planner (California!)

Regional Forest and Fire Capacity Program Manager

The RFFC Team

Division of Land Resource Protection

Shanna Atherton-Bauer – Division Director
Nic Enstice – Fire Science and Policy Advisor
Carson Hay – GIS Analyst
Jenny Di Stefano – RCD Support & Capacity Specialist

Regional Grant Managers

Natalie Chapman – Central Coast
Mary McDonnell – North Coast
Katya Christian – North Sac Valley/Inner Coast
Hannah Page – Sierras + Inland Empire
Emma Ramirez – LA, Orange, San Diego



Department of Conservation: Natural & Working Lands Framework



DOC works to support responsible stewardship of natural and working lands which furthers environmental and economic sustainability, and community resilience.

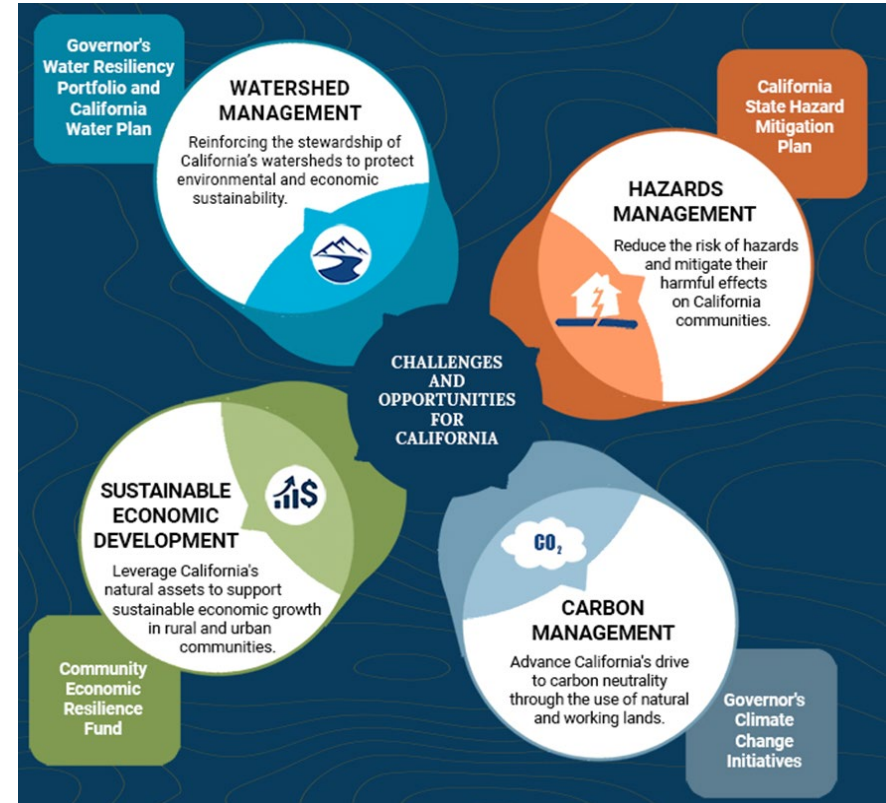

RFFC Program Background



Supporting Legislature & Programs

- Established by Assembly Bill 9 (2021)
- Align with CA Wildfire & Forest Resilience Task Force & Agreement for Shared Stewardship of California's Forests & Rangelands
- Implement goals of CA Forest Carbon Plan & Executive Order B-52-18 (increase pace & scale of forest treatments)

Funding and Status

\$142 million invested in **12 Regional Grantees** & **6 Statewide Grantees** to date.

2022 Program Guidelines Update

2025 Task Force Action Plan Update, including Regional Frameworks Strategy

2025 Round 1 funding liquidation

2028 Current funding liquidation

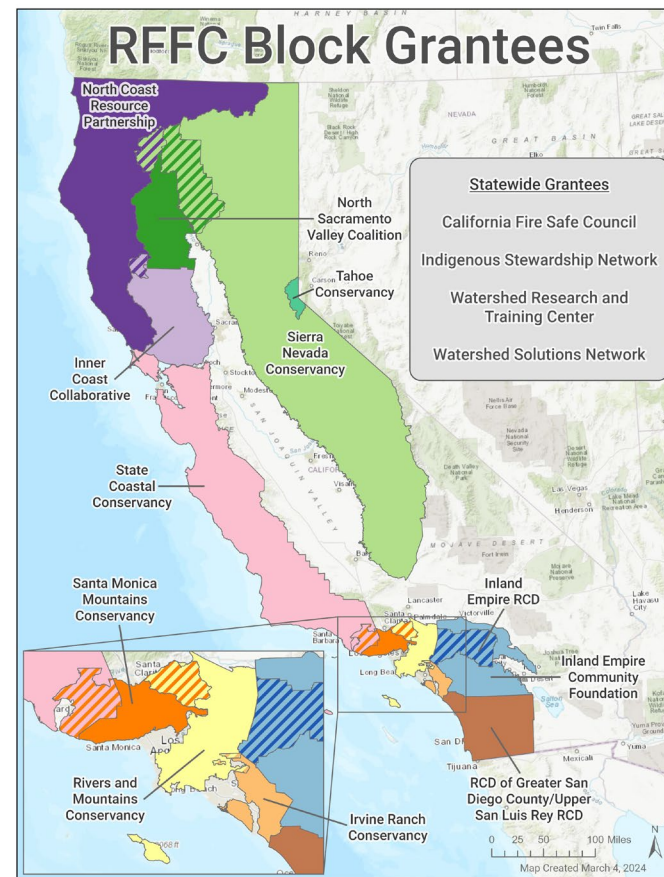

Draft Regional Forest and Fire Capacity Program Theory of Change

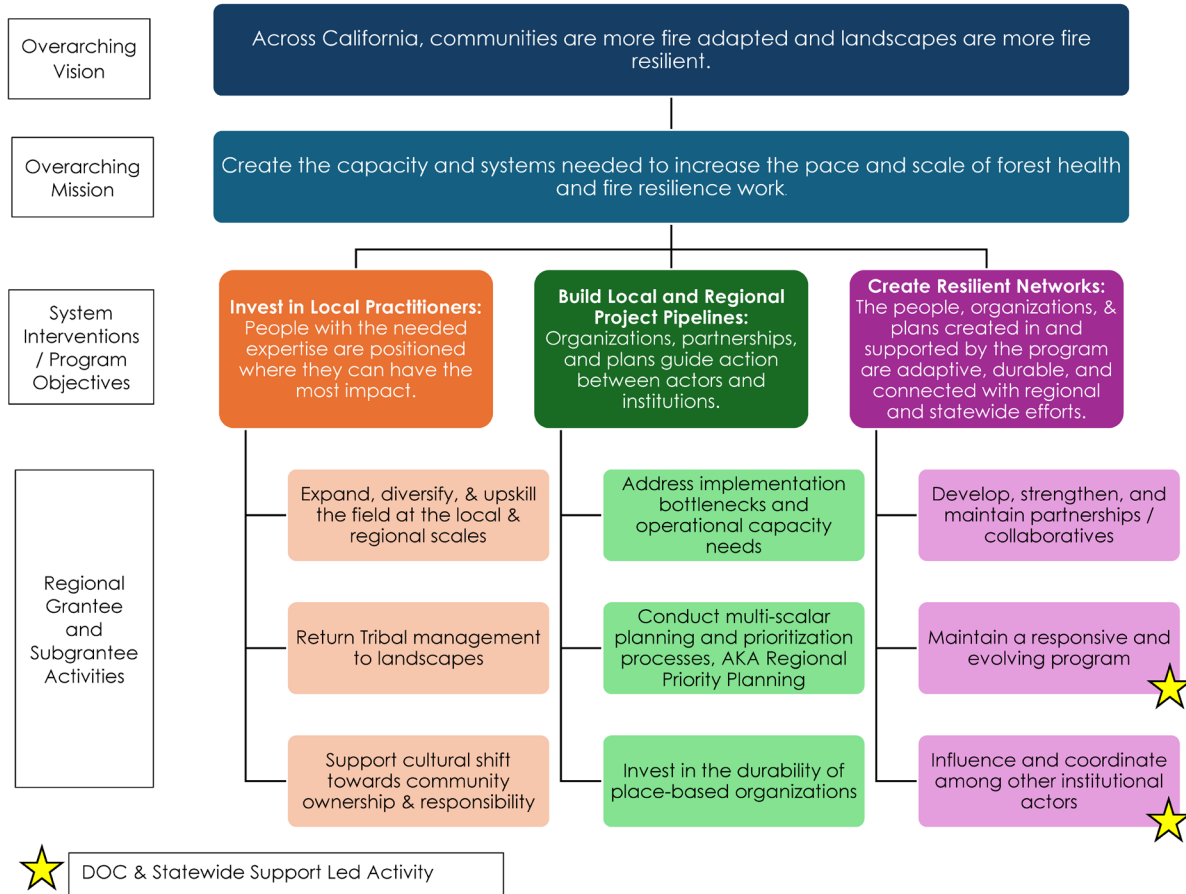

Fire School Pilot Program at Lake Sonoma & Dry Creek

Circuit Rider Community Services



Thread 2: Plans and Projects

Figure 4-1 Existing Vegetation Types within the PPSA

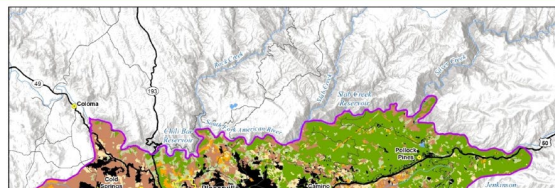

Figure 5-8 Mean Conditional Flame Length and One-Way In/Out Neighborhoods

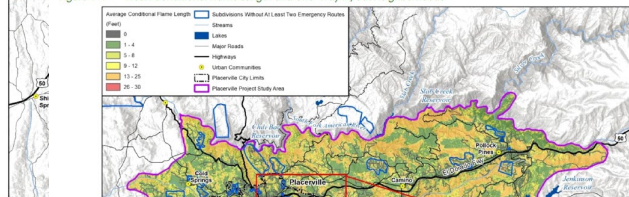

Figure 6-8 Existing, Active/In-Progress and Proposed Fuel Treatment Projects as of January 2025

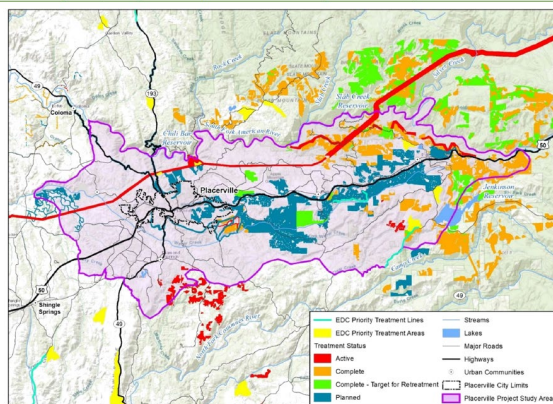
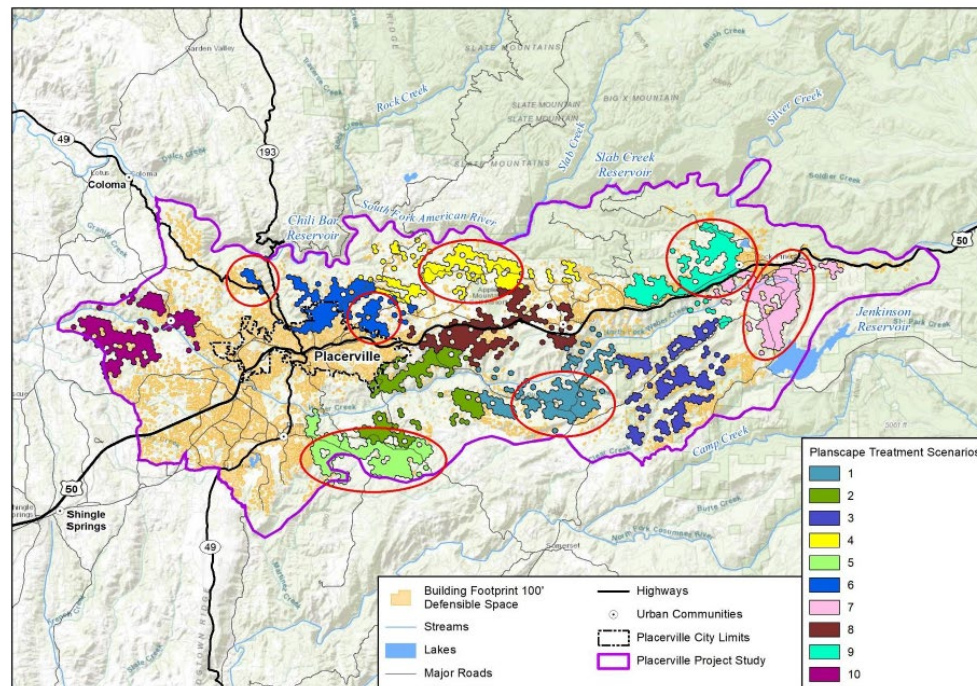

Figure 6-11 Planscape Treatment Scenarios



Map compiled 2/2025:
Intended for planning purposes only.
Data Source: El Dorado County, DKS,
Living Atlas, SIG

0 2.5 5 Miles



Sidebar: What's included

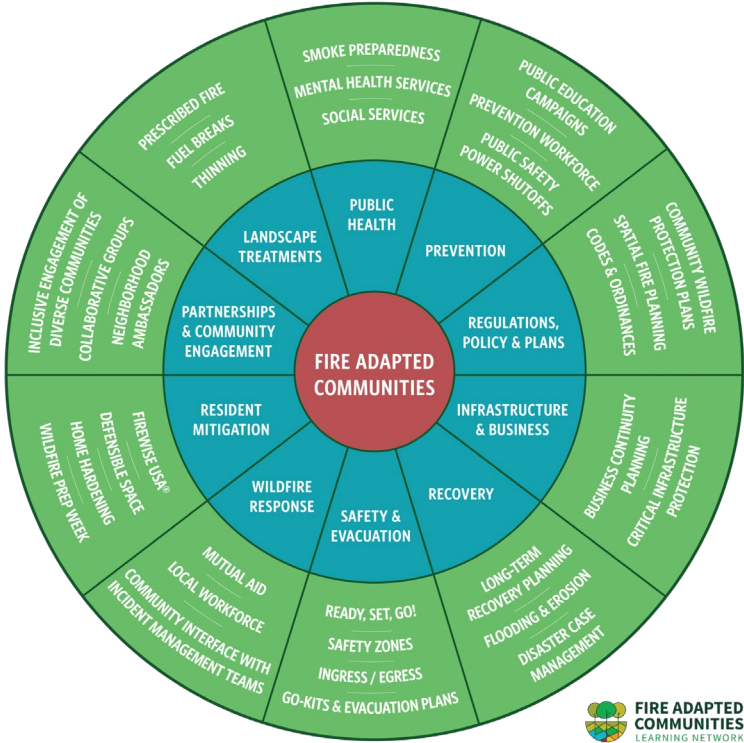

Thread 3: Link it all together

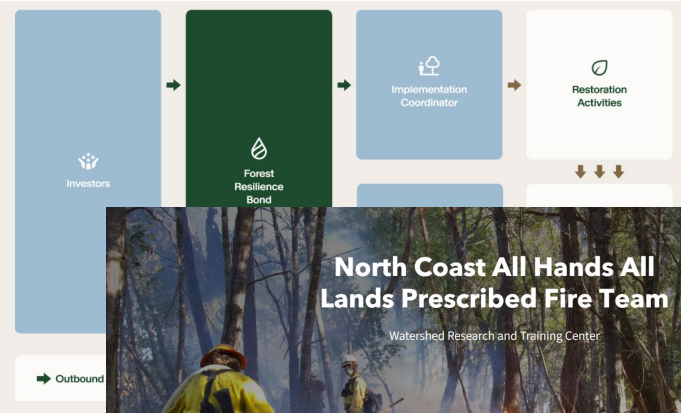

MARIN WILDFIRE PREVENTION AUTHORITY

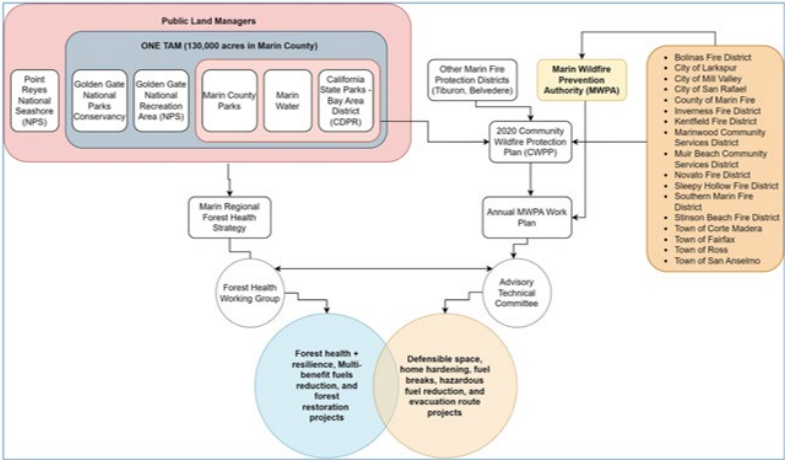

Program Snapshot: summary statistics in 2025



335 Organizations Funded

1000+ Vulnerable Communities served

60,000 Training Hours Provided

200 Permanent Positions Created

25 Regional Priority Plans completed or near complete

886 Projects Developed

\$500M leveraged (>6:1 ROI)

\$185M Forthcoming under Proposition 4



THANK YOU

Contact Us:

Rffc@conservation.ca.gov

Brian.Newman-Lindsay@conservation.ca.gov