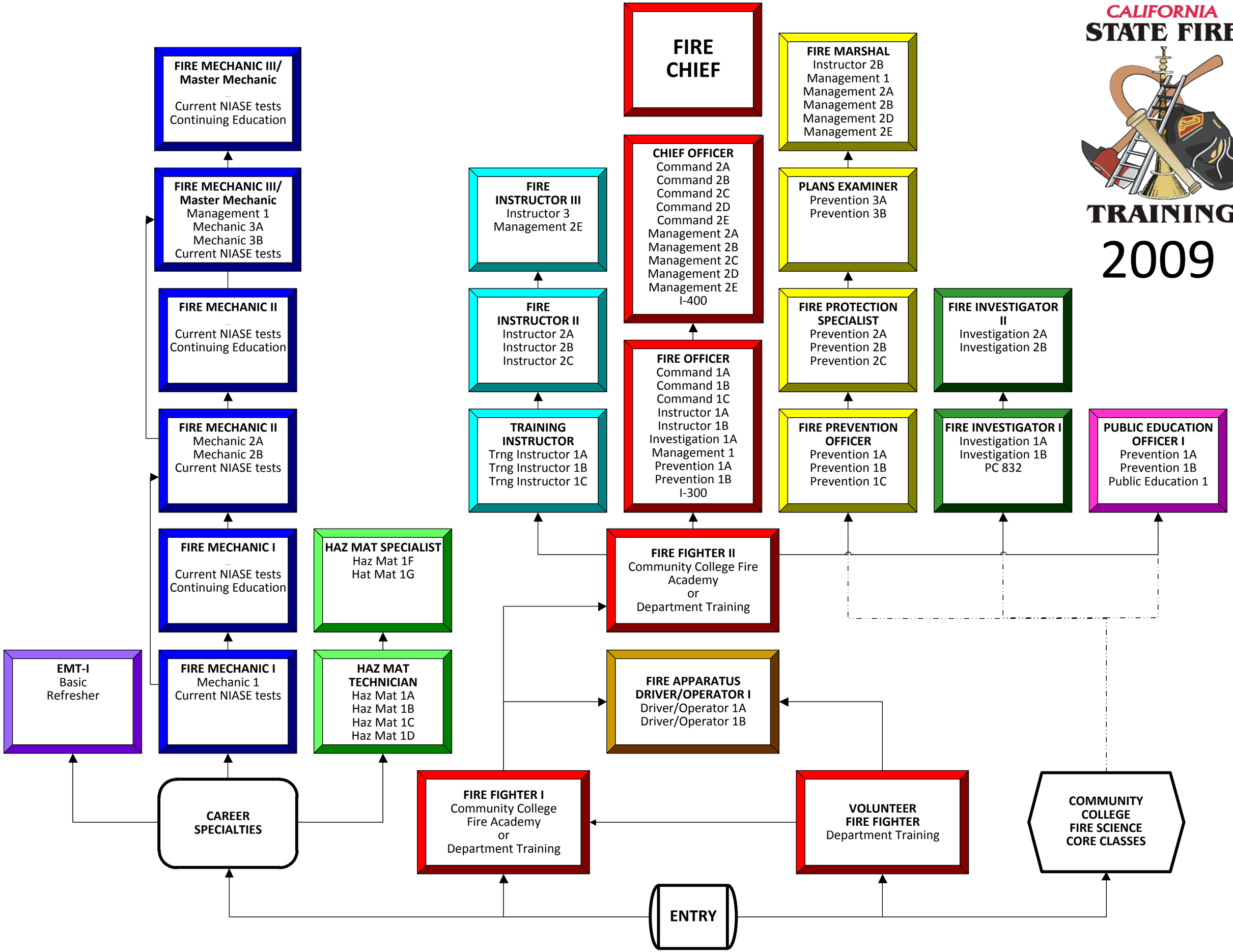

The above information only identifies the educational requirements. In addition to the courses listed above, each level of certification requires a minimum experience in the subject area and/or certification prerequisites. For complete information, refer to the State Fire Training Procedures Manual.