

## Occupant Load

### Activity 5-1

**Format:** Individual

**Time Frame:** 00:30

### Description

The term *occupant load* refers to the total number of persons who may occupy a building or a portion of it at any one time. For purposes of fire and life safety, inspectors must be able to determine the occupant load of existing occupancies during field inspections. This activity provides students with an opportunity to calculate occupant load.

### Materials

- Activity sheet
- Pen or pencil

### Instructions

1. Study the restaurant floor plan below.
2. Answer the questions regarding occupant load that follow.

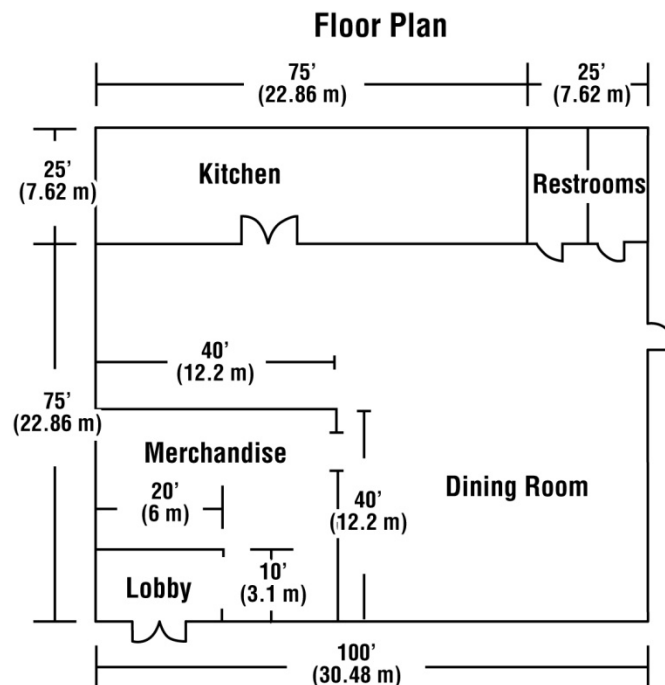

## Fire Inspector 2B

### Activity 5-1

---

#	Question	Answer
1.	What is the occupant load of the kitchen?	
2.	What is the occupant load of the dining room?	<hr/>
3.	What is the occupant load of the lobby?	<hr/>
4.	What is the occupant load of the merchandise area?	<hr/>
5.	What is the occupant load of the entire building?	<hr/> <hr/>