



JACKSON DEMONSTRATION STATE FOREST

CALIFORNIA DEPARTMENT OF FORESTRY AND FIRE PROTECTION-MENDOCINO UNIT

RECREATION & AREA CLOSURE MAP



Projection: Teale Albers

Datum: NAD 83

1:36,000

Revision Date: 9/14/2023



0 1 2 4 Miles

All visitors are responsible for knowing State Forest Regulation and fees. Contact JDSF Headquarters for questions.
802 N Main St
707-964-5674

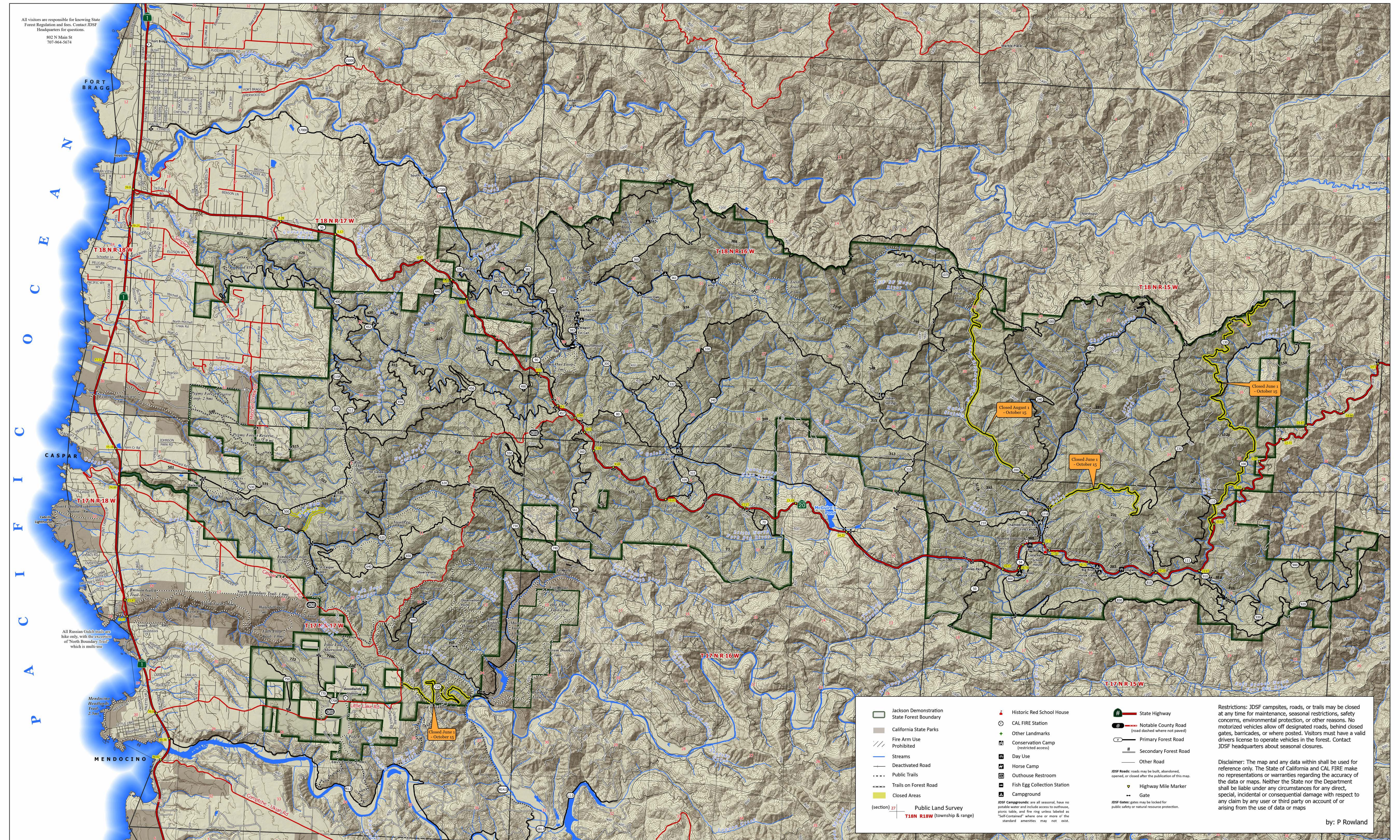

PACIFIC OCEAN

FORT BRAGG

CASPAR

MENDOCINO

All Russian Gulch trails are hike only, with the exception of 'North Boundary Trail' which is multi-use.

Jackson Demonstration State Forest Boundary	Historic Red School House	State Highway	<p>Restrictions: JDSF campsites, roads, or trails may be closed at any time for maintenance, seasonal restrictions, safety concerns, environmental protection, or other reasons. No motorized vehicles allow off designated roads, behind closed gates, barricades, or where posted. Visitors must have a valid drivers license to operate vehicles in the forest. Contact JDSF headquarters about seasonal closures.</p> <p>Disclaimer: The map and any data within shall be used for reference only. The State of California and CAL FIRE make no representations or warranties regarding the accuracy of the data or maps. Neither the State nor the Department shall be liable under any circumstances for any direct, special, incidental or consequential damage with respect to any claim by any user or third party on account of or arising from the use of data or maps</p> <p>by: P Rowland</p>
California State Parks	CAL FIRE Station	Notable County Road (road dashed where not paved)	
Fire Arm Use Prohibited	Other Landmarks	Primary Forest Road	
Streams	Conservation Camp (restricted access)	Secondary Forest Road	
Deactivated Road	Day Use	Other Road	
Public Trails	Horse Camp	Highway Mile Marker	
Trails on Forest Road	Outhouse Restroom	Gate	
Closed Areas	Fish Egg Collection Station		
(section) 27 Public Land Survey	Campground		
T18N R18W (township & range)			