

Very High Fire Hazard Severity Zones in LRA As Recommended by CAL FIRE

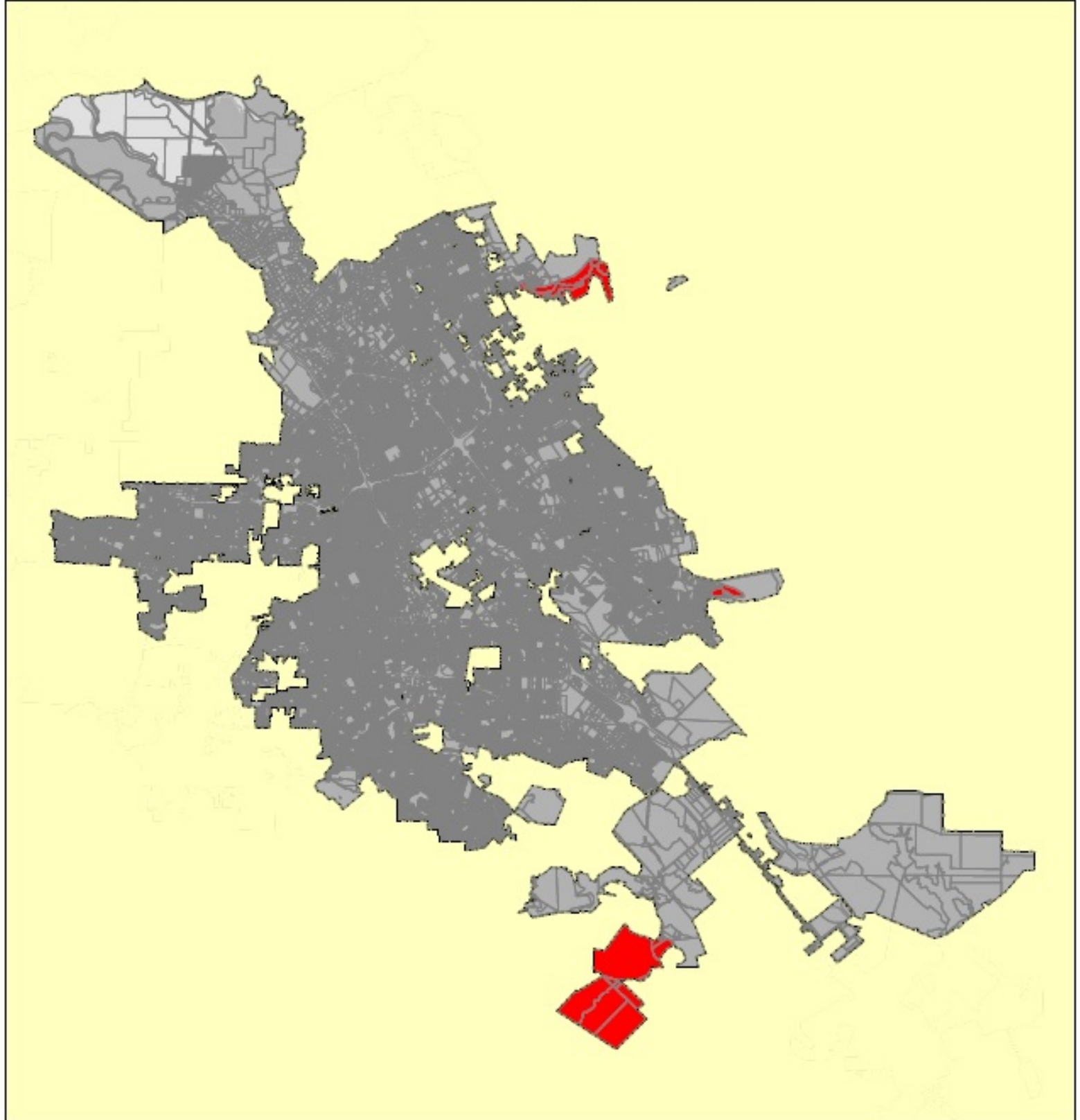

Fire Hazard Severity Zones

Local Responsibility Area	State or Federal Responsibility Areas
■ VHFHSZ	■ VHFHSZ
■ Non-VHFHSZ	■ Non-VHFHSZ

- - - City Boundary
 - - - - - Parcels
 - - - - - County Boundary

Government Code 26170-80 shows the California Department of Forestry and Fire Protection (CAL FIRE) as the entity with the highest fire hazard severity zone (VHFHSZ) authority. CAL FIRE is the lead agency for the State's fire hazard severity zone (VHFHSZ) program. CAL FIRE is the lead agency for the State's fire hazard severity zone (VHFHSZ) program. CAL FIRE is the lead agency for the State's fire hazard severity zone (VHFHSZ) program.

In May 2015, to be effective in 2016, the California Building Commission adopted California Building Code Chapter 7A regarding fire resistance in fire-rated walls. The purpose of updating these provisions is to improve the fire resistance of buildings, especially those buildings. The updated fire-rated walls provisions will be used for building design for the building parties in 2016. The updated code will be used for building design for the building parties in 2016. The updated code will be used for building design for the building parties in 2016.

This specific map is based on a geographic information system dataset that depicts the CAL FIRE recommendations for Very High Fire Hazard Severity Zones. The purpose of updating these boundaries is to improve the fire resistance of buildings, especially those buildings. The updated fire-rated walls provisions will be used for building design for the building parties in 2016. The updated code will be used for building design for the building parties in 2016. The updated code will be used for building design for the building parties in 2016.

There is no requirement for local governments to report data that appear on CAL FIRE maps when the recommended zones are published. CAL FIRE is the lead agency for the State's fire hazard severity zone (VHFHSZ) program.

This map was developed using data products such as parcel and city boundaries provided by local government agencies. In certain cases, this includes copyrighted geographic information. The maps are for display purposes only - questions and requests related to parcel or city boundary data should be directed to the appropriate local government entity.

Projection: Albers, NAD 1983
 Scale: 1:48,000
 at 36° x 45"
 October 8, 2008